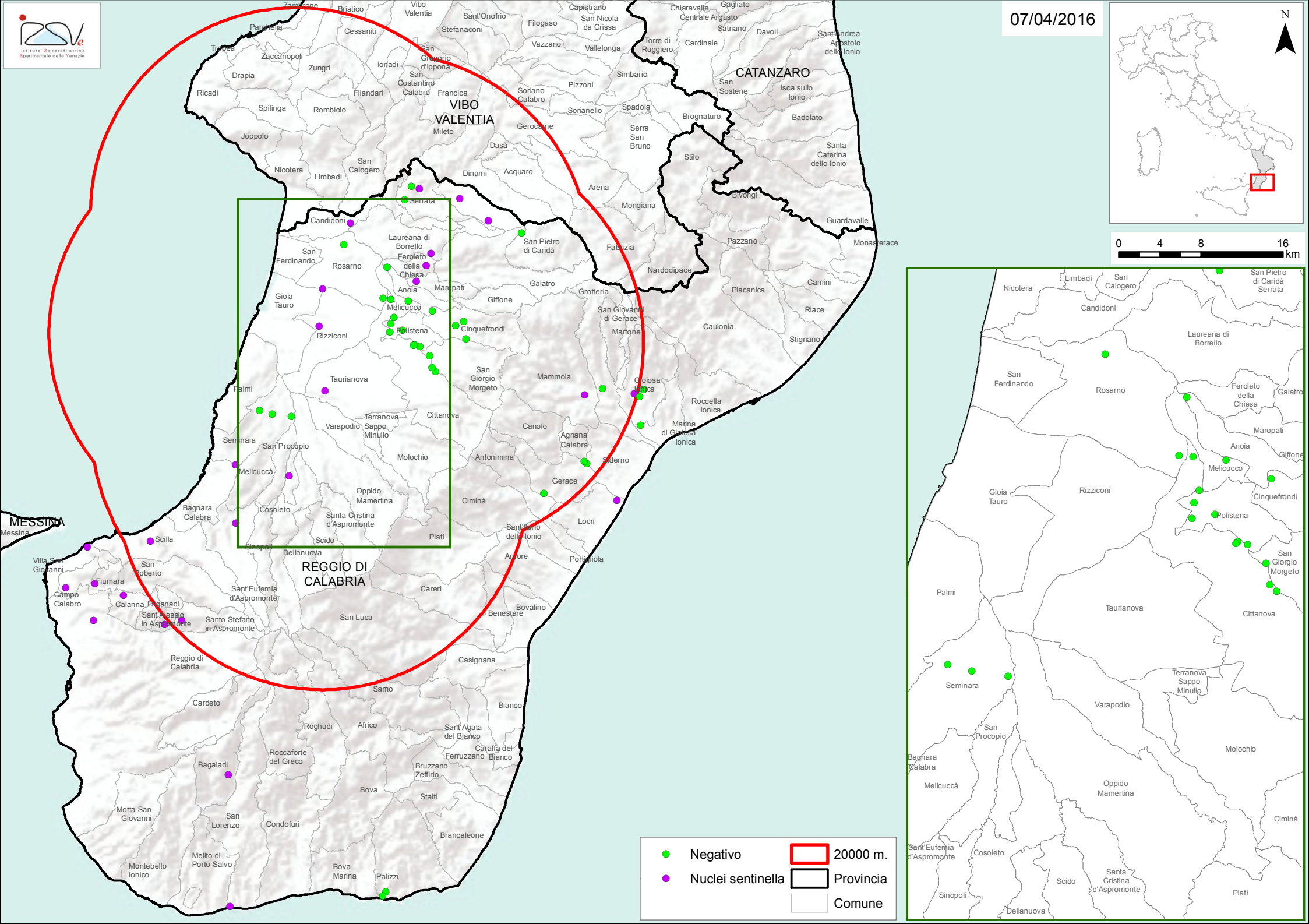
07/04/2016
N
0 4 8 16 km
VIBO VALENTIA
CATANZARO
REGGIO DI CALABRIA
MESSINA
Negativo
Nuclei sentinella
20000 m.
Provincia
Comune